Dog Treed a Possum Up a White Oak Tree
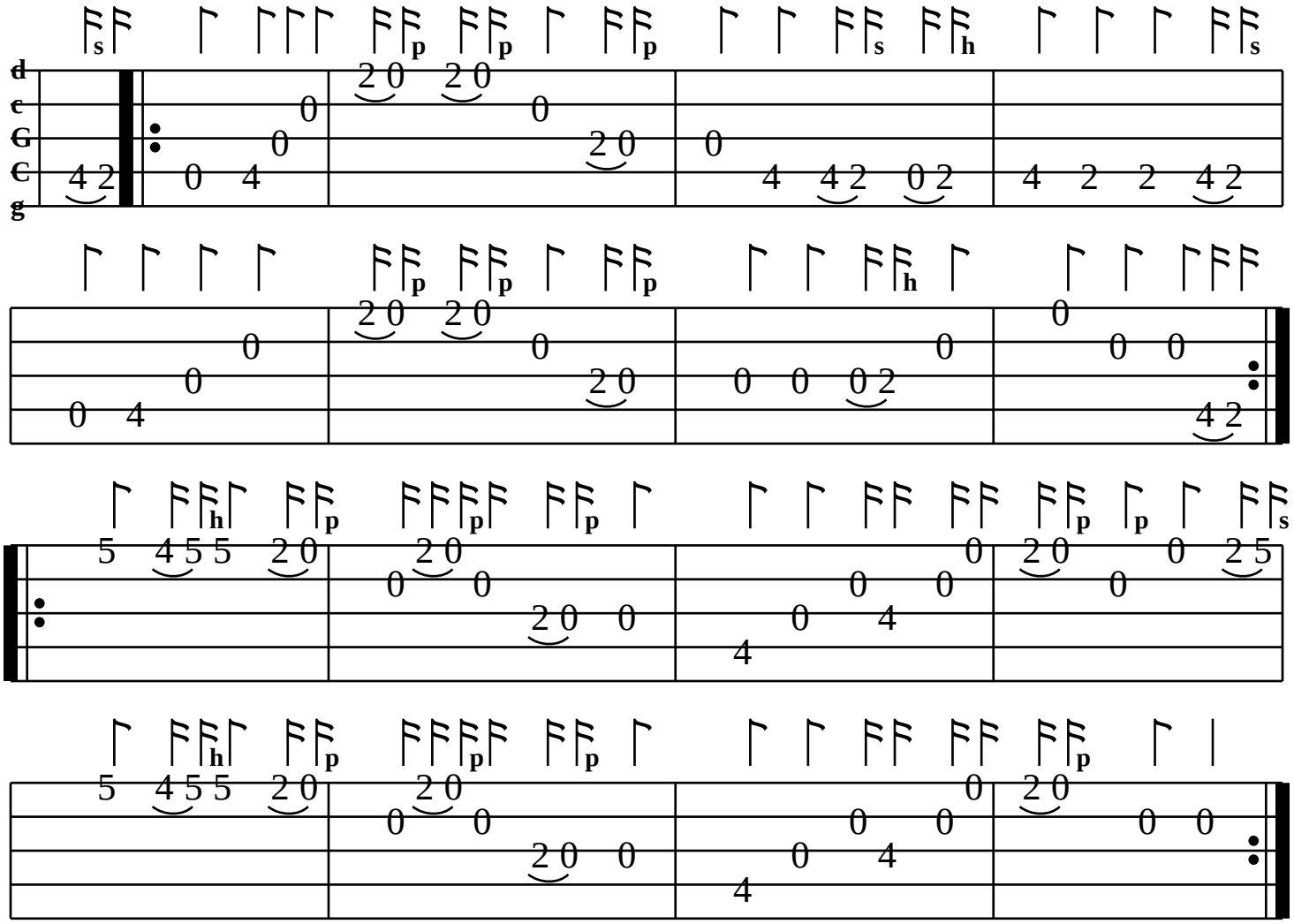
Arranged by Brian S. Kimerer 2011 *Traditional*