How Can I Keep From Singing
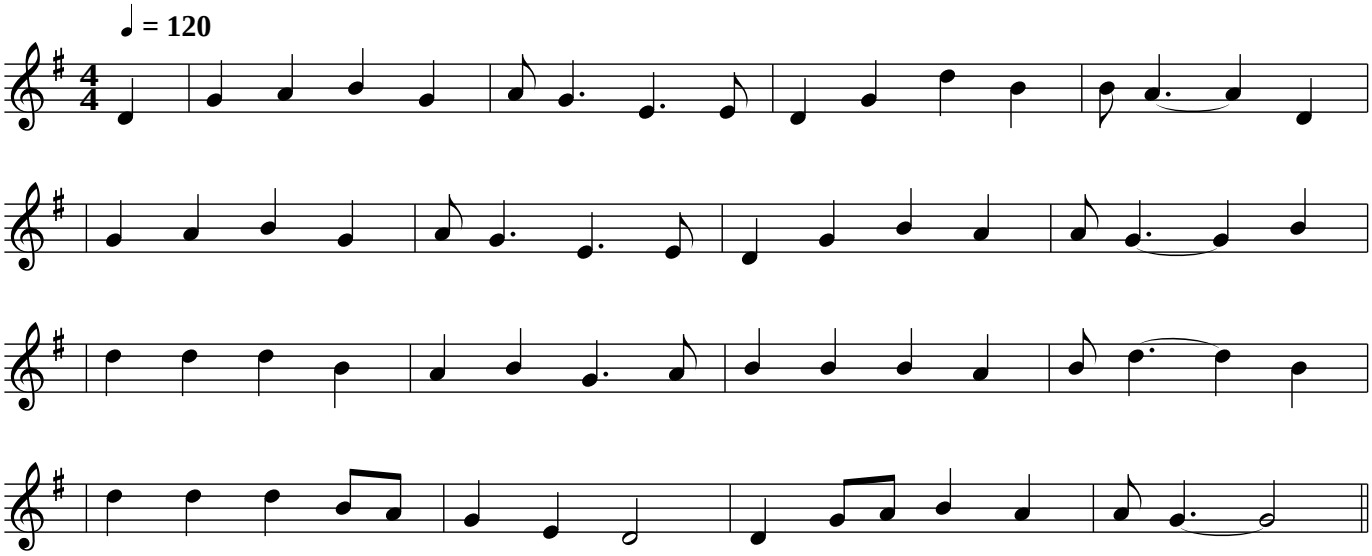
Robert Wadsworth Lowry, 1860